

[Http://www.parsun.com.cn](http://www.parsun.com.cn)

 PAR SUN

百胜

零件目錄

PARTS CATALOGUE

T3.6

BM

T2.5

苏州百胜动力机器有限公司

*SUZHOU PARSUN POWER MACHINE CO., LTD*

# 目录

## CONTENTS

控制系统	1~2
CONTROL	1~2
托架	3~4
BRACKET	3~4
操舵系统	5~6
STEERING	5~6
水上装置壳体	7~8
UPPER CASING	7~8
水下驱动组件	9~10
LOWER DRIVE ASSY	9~10
水下装置壳体和驱动系统	11~12
LOWER CASING & DRIVE	11~12
点火系统	13~14
IGNITION ASS'Y	13~14
气缸和曲轴箱	15~16
CYLINDER & CRANKCASE	15~16
曲轴和活塞	17~18
CRANKSHAFT & PISTON	17~18
燃油系统	19~20
FUEL	19~20
进气系统	21
INTAKE	21
底罩	22
BOTTON COWLING	22
顶罩	23
TOP COWLING	23
修理件1	24~25
REPAIRE KIT 1	24~25
修理件2	26~27
REPAIRE KIT 2	26~27

零部件名称:

控制系统

PARTS NAME:

CONTROL

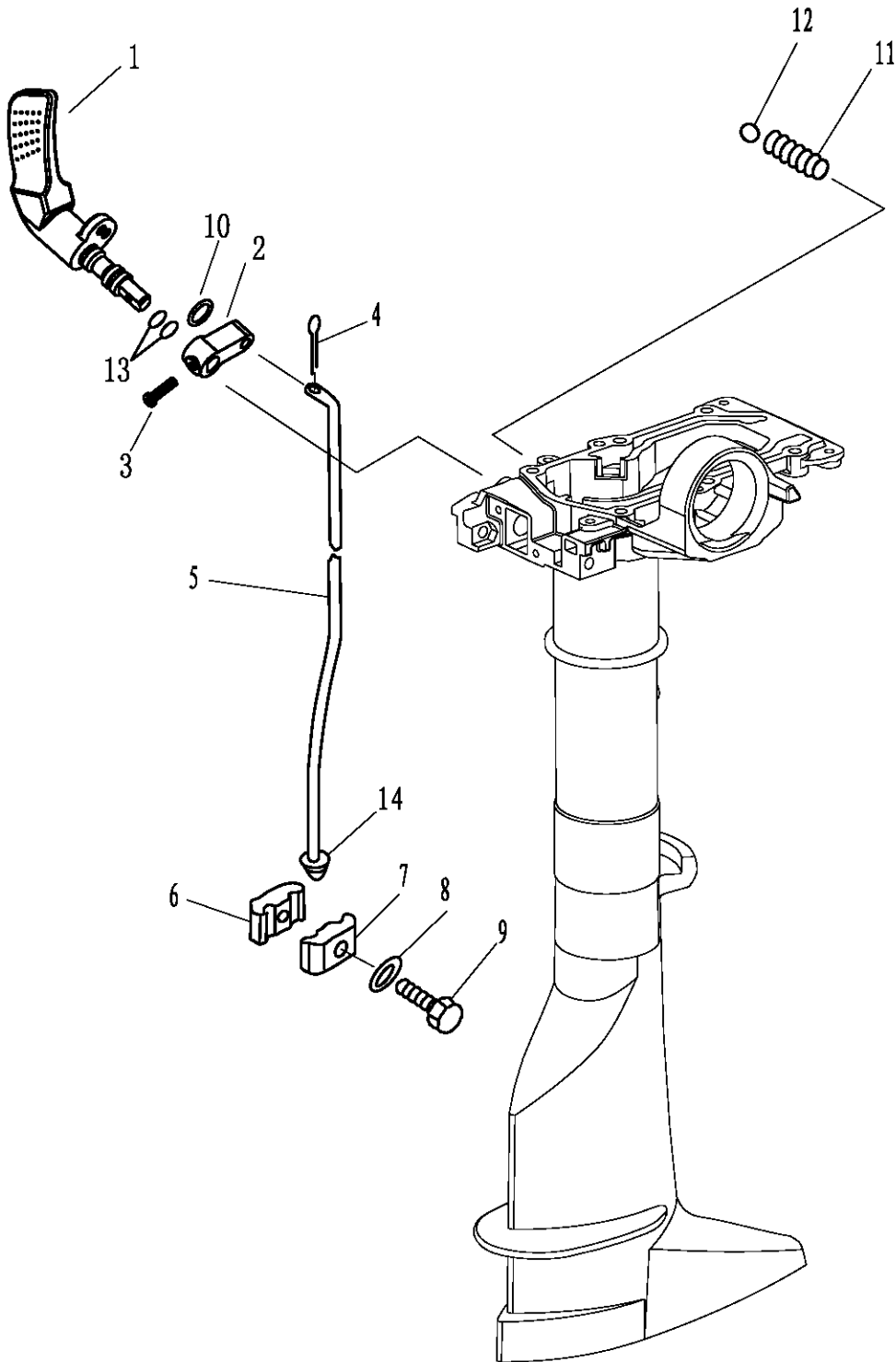



零部件名称:

托架

PARTS NAME:

BRACKET

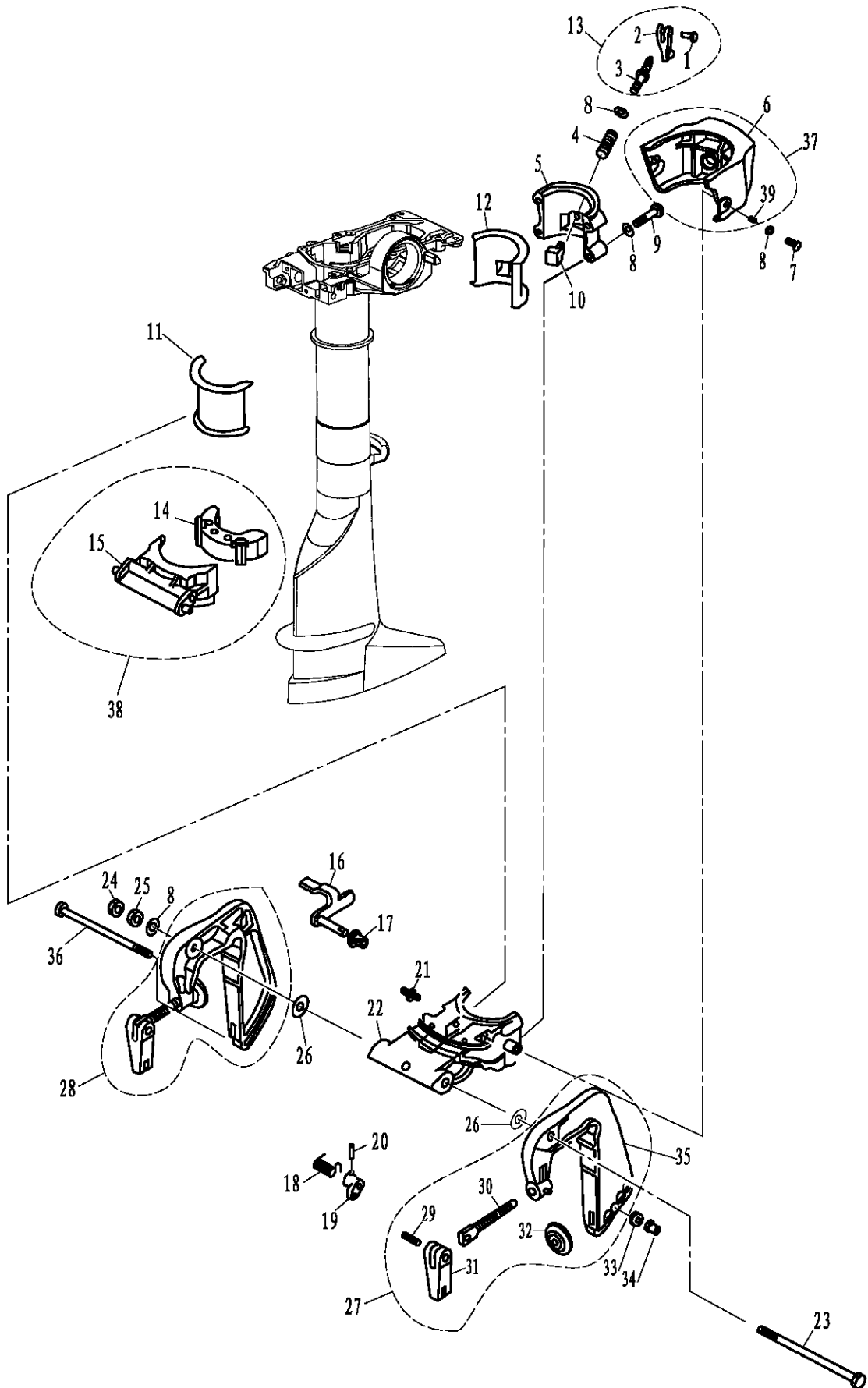



零部件名称:

操舵系统

PARTS NAME:

STEERING

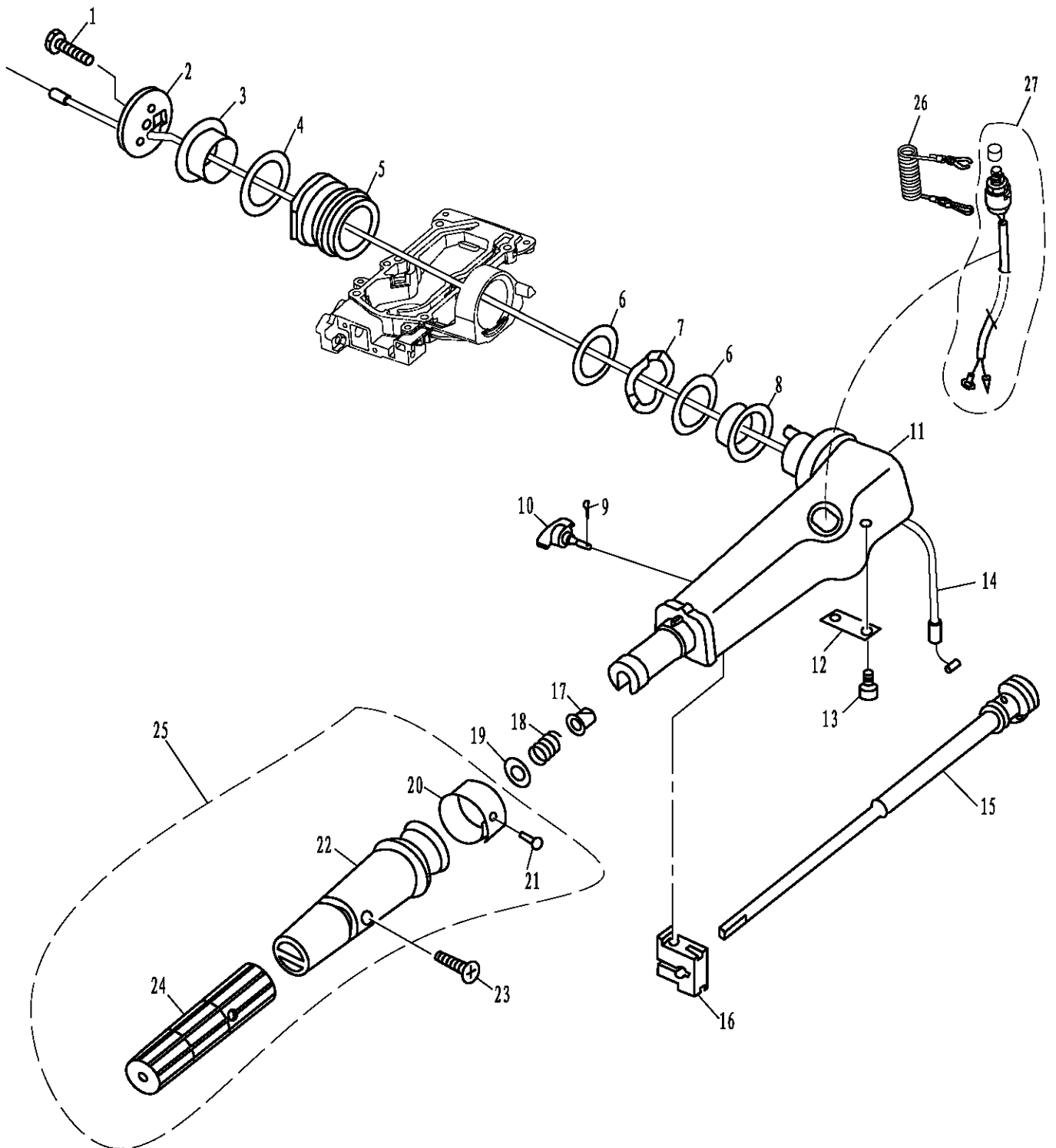





零部件名称:

水上装置壳体

PARTS NAME:

UPPER CASING

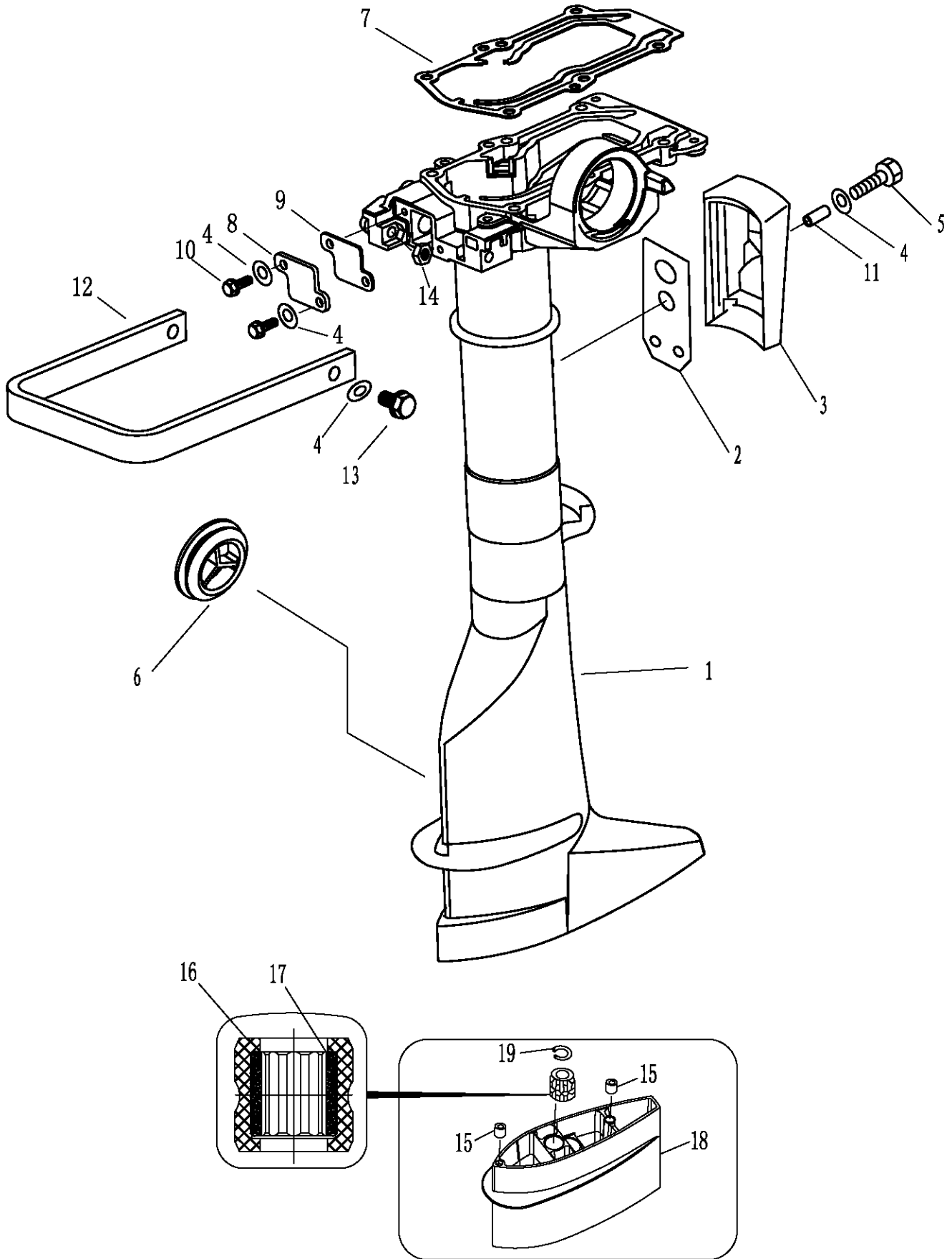



零部件名称:

水下驱动组件

PARTS NAME:

LOWER DRIVE ASSY

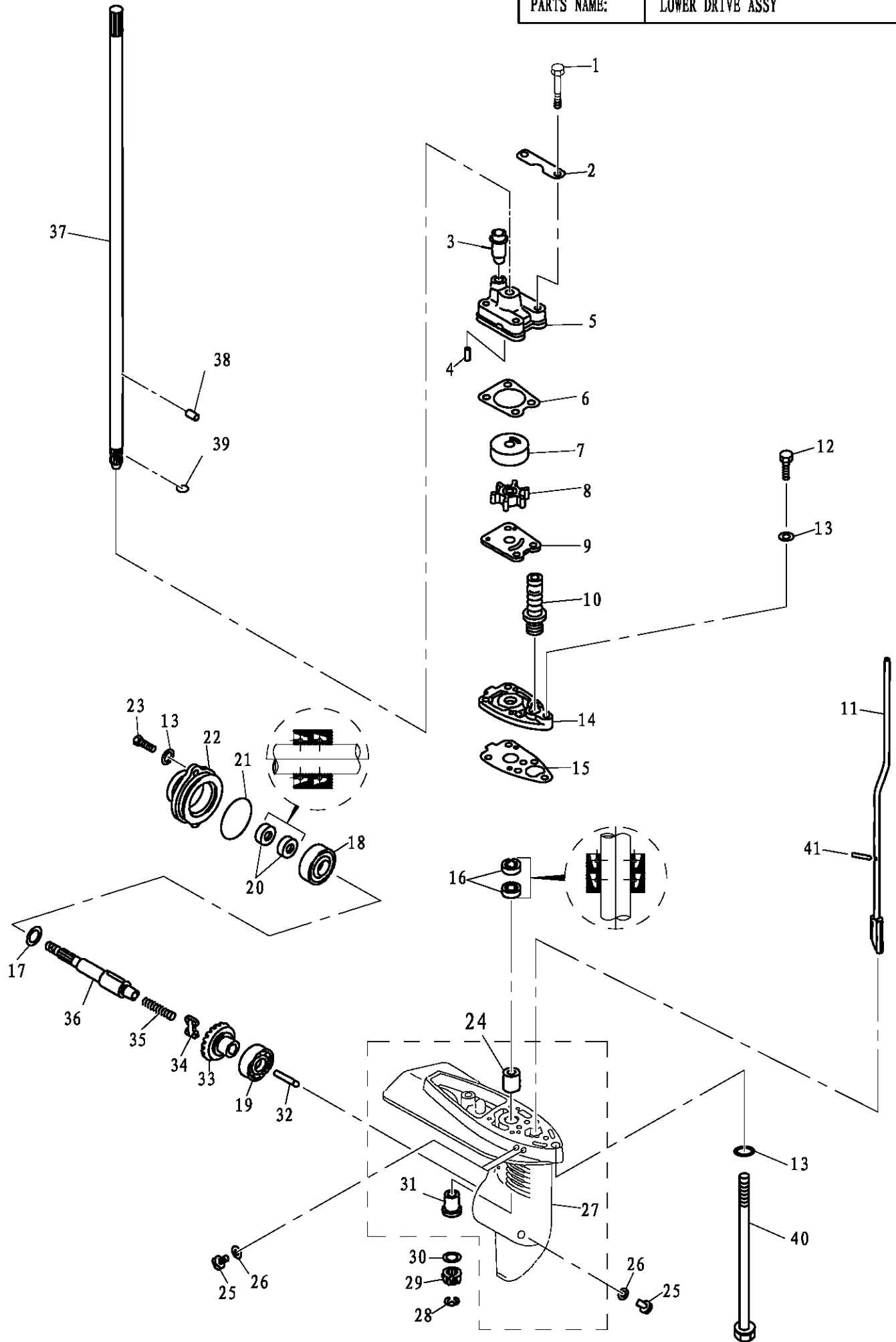

零部件名称:

水下驱动组件

PARTS NAME:

LOWER DRIVE ASSY

SN. 参照号码	PART NO. 零件编号	DESCRIPTION 零件名称(中文)	DESCRIPTION 零件名称(英文)	QTY 数量				REMARKS 备注
1	GB/T5782-2000	六角头螺栓M6x45	HEXAGON BOLT M6x45	4				
2	F4-03000020	泵壳固定板	PLATE ,WATER PUMP FIXED	2				
3	F4-03000021	泵壳橡胶管	RUBBER TUBE ,WATER PUMP	1				
4	F4-03000013	水泵座定位销	PIN ,WATER PUMP	2				
5	F4-03000019	水泵壳	HOUSING ,WATER PUMP	1				
6	F4-03000018	泵壳密封垫	GASKET ,WATER PUMP COVER	1				
7	F4-03000017	水泵内壳	COVER ,INNER WATER PUMP	1				
8	F4-03060000	水泵叶轮	IMPELLER ,WATER PUMP	1				
9	F4-03000015	外挡板	OUT PLATE	1				
10	F4-03000014	变档橡胶护套(含弹簧)	RUBBER JACKET ,SHIFT ROD	1				
11	T3.6-03010000	变档凸轮组件	CAM ASSY ,SHIFT ROD	1				L
	T3.6-03010000S	变档凸轮组件	CAM ASSY ,SHIFT ROD	1				S
12	GB/T5783-2000	六角头螺栓M6x25	HEXAGON BOLT M6x25	1				
13	GB/T97.1-85	平垫圈6	WASHER ,PLATE6	5				
14	F4-03000012	水泵座	BASE ,WATER PUMP	1				
15	F4-03000011	水泵座密封垫	HERMETIC GASKET	1				
16	F4-03000027	驱动轴下油封 10.8x21x7	OIL SEAL	2				
17	F4-03000003	螺旋桨轴垫圈	WASHER,SHAFT PROPELLER	2				
18	GB/T276-94	深沟球轴承6302	BEARING	1				
19	GB/T276-94	深沟球轴承6004C2	BEARING	2				
20	F4-03050002	螺旋桨轴油封13x22x7	OIL SEAL	2				
21	JISB2401 P48	水下装置壳体盖O形圈	O-RING	1				
22	F4-03050001	水下装置壳体盖	COVER ,LOWER CASING	1				
23	GB/T5783-2000	六角头螺栓M6x20	HEXAGON BOLT M6x20	2				
24	F4-03000003	不带档边筒形轴承	BEARING	1				
25	F4-03000023	注油孔螺塞	PLUG ,OIL HOLE	3				
26	F4-03000024	注油孔螺塞垫圈	GASKET	3				
27	F4-03000001	水下装置壳体	LOWER CASING	1				
28	GB/T896-86	开口档圈6	CIRCLIP	1				
29	F4-03000007	主动齿轮	INITIATIVE GEAR	1				
30	F4-03000006	主动齿轮垫圈	WASHER ,INITIATIVE GEAR	1				
31	F4-03000002	带档边筒形轴承	BEARING	1				
32	F4-03000008	变档柱塞	PLUGER ,SHIFT	1				
33	F4-03010000	正档齿轮组件	POSITIVE GEAR ASSY	1				
34	F4-03030002	离合器块	CLUTCH BLOCK	1				
35	F4-03000003	离合器块压簧	SPRING ,CLUTCH BLOCK	1				
36	F4-03030001	螺旋桨轴	SHAFT ,PROPELLER	1				
37	T3.6-03000001	驱动轴	SHAFT ,DRIVE	1				L
	T3.6-03000001S	驱动轴	SHAFT ,DRIVE	1				S
38	F4-03000016	叶轮定位销	PIN	2				
39	F4-03000005	轴用钢丝档圈	CLIP	1				
40	GB/T5782-2000	六角头长螺栓M6x167	HEXAGON BOLT	2				L
	GB/T5782-2000	六角头长螺栓M6x40	HEXAGON BOLT	2				S
41	GB/T879.2-85	轻型直槽圆柱销Ø2.5x20	PIN	1				

零部件名称: 水下装置壳体和驱动系统

PARTS NAME: LOWER CASING & DRIVE 2

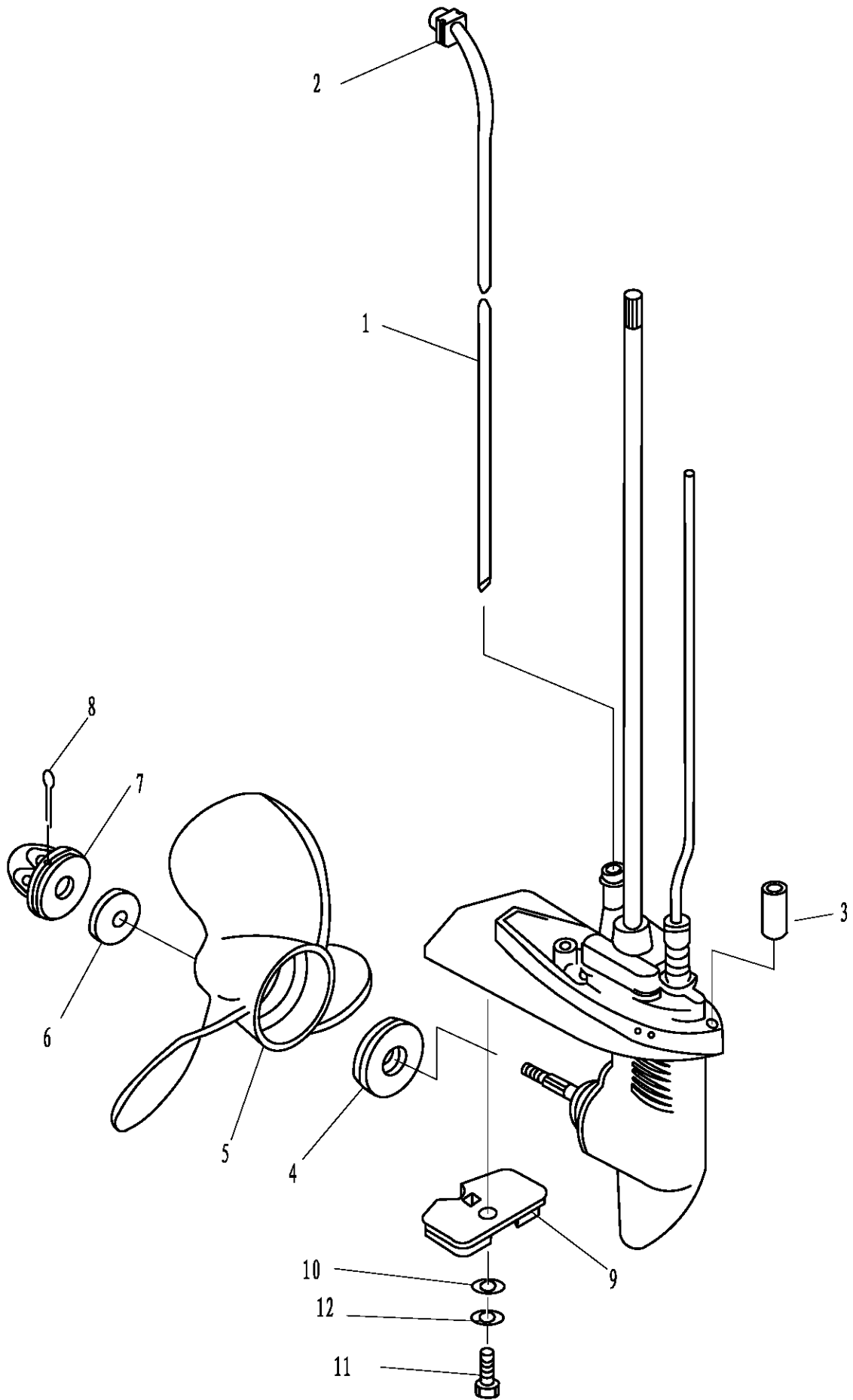



零部件名称:

点火系统

PARTS NAME:

IGNITION ASS'Y

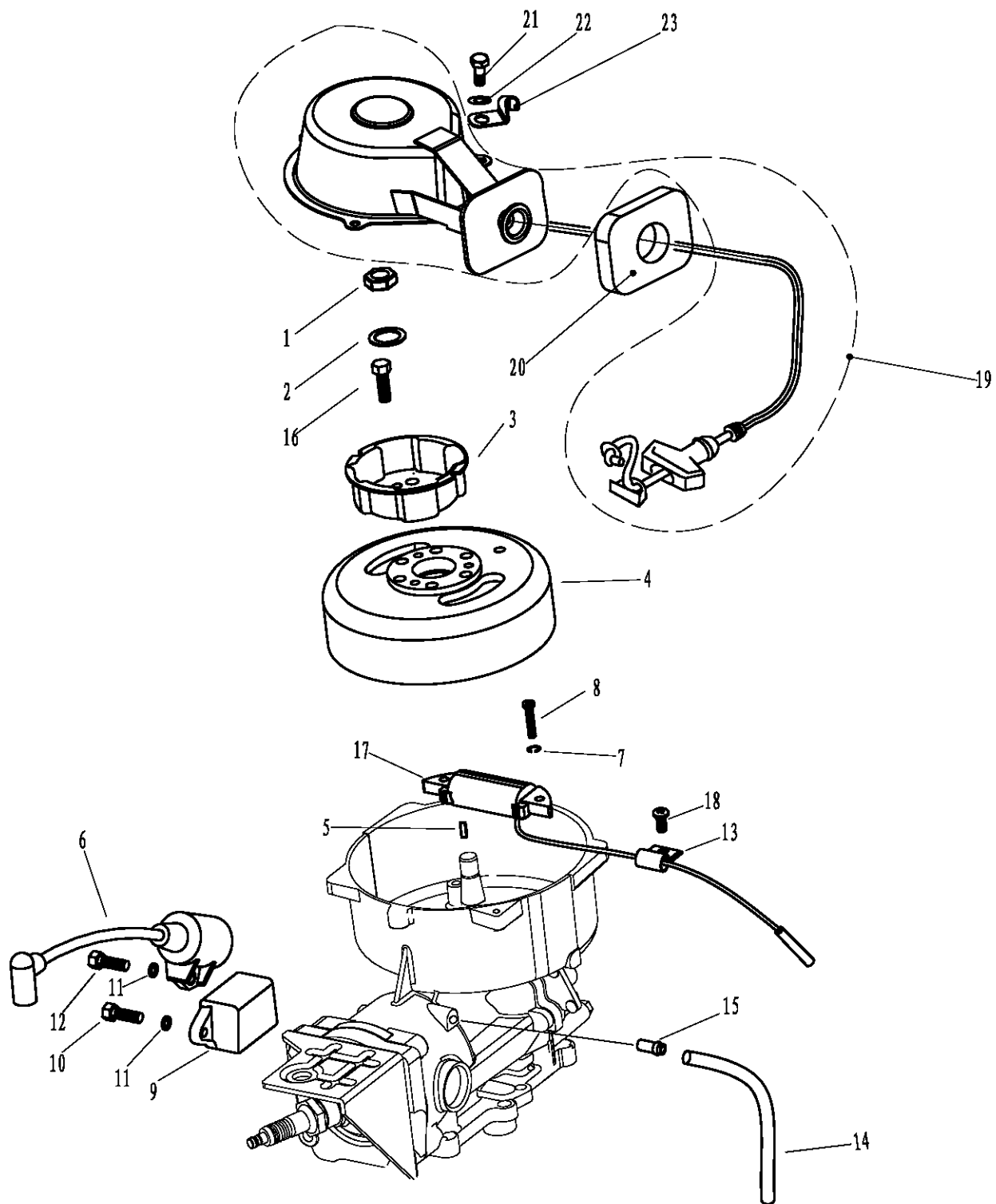





零部件名称:

汽缸 & 曲轴箱

PARTS NAME:

CYLINDER & CRANKCASE

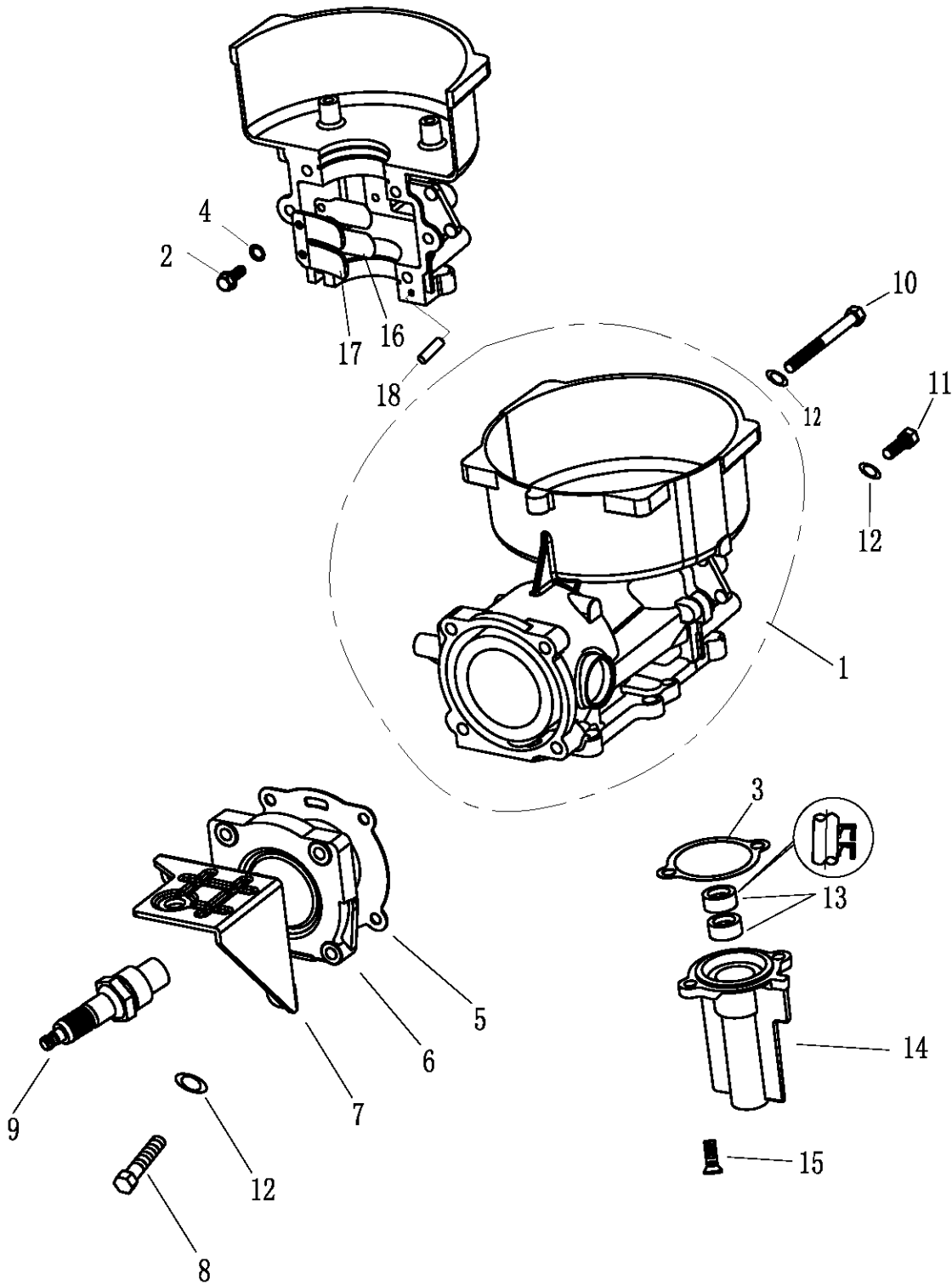



零部件名称:

曲轴&活塞

PARTS NAME:

CRANKSHAFT & PISTON

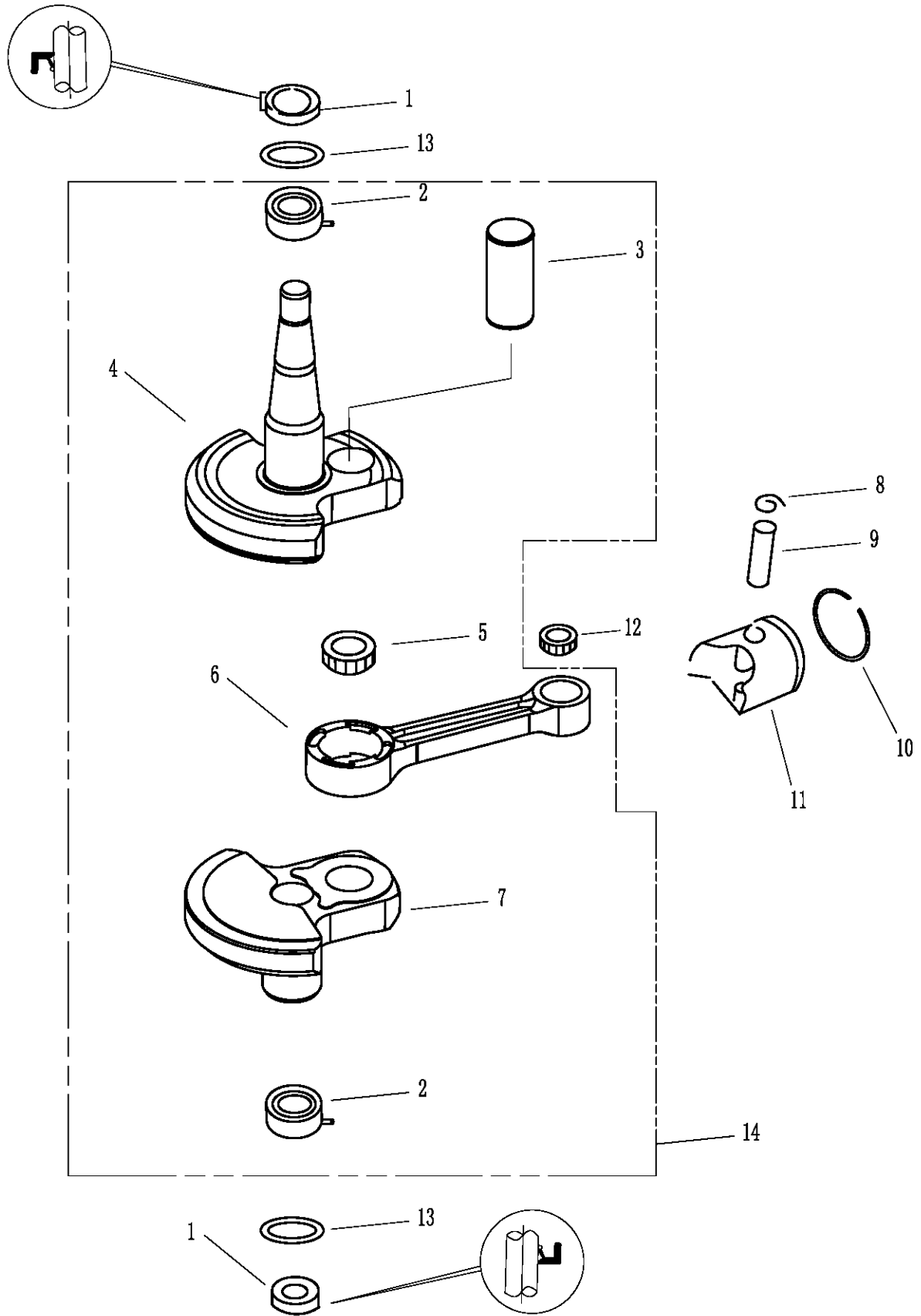



零部件名称:

燃油系统

PARTS NAME:

FUEL

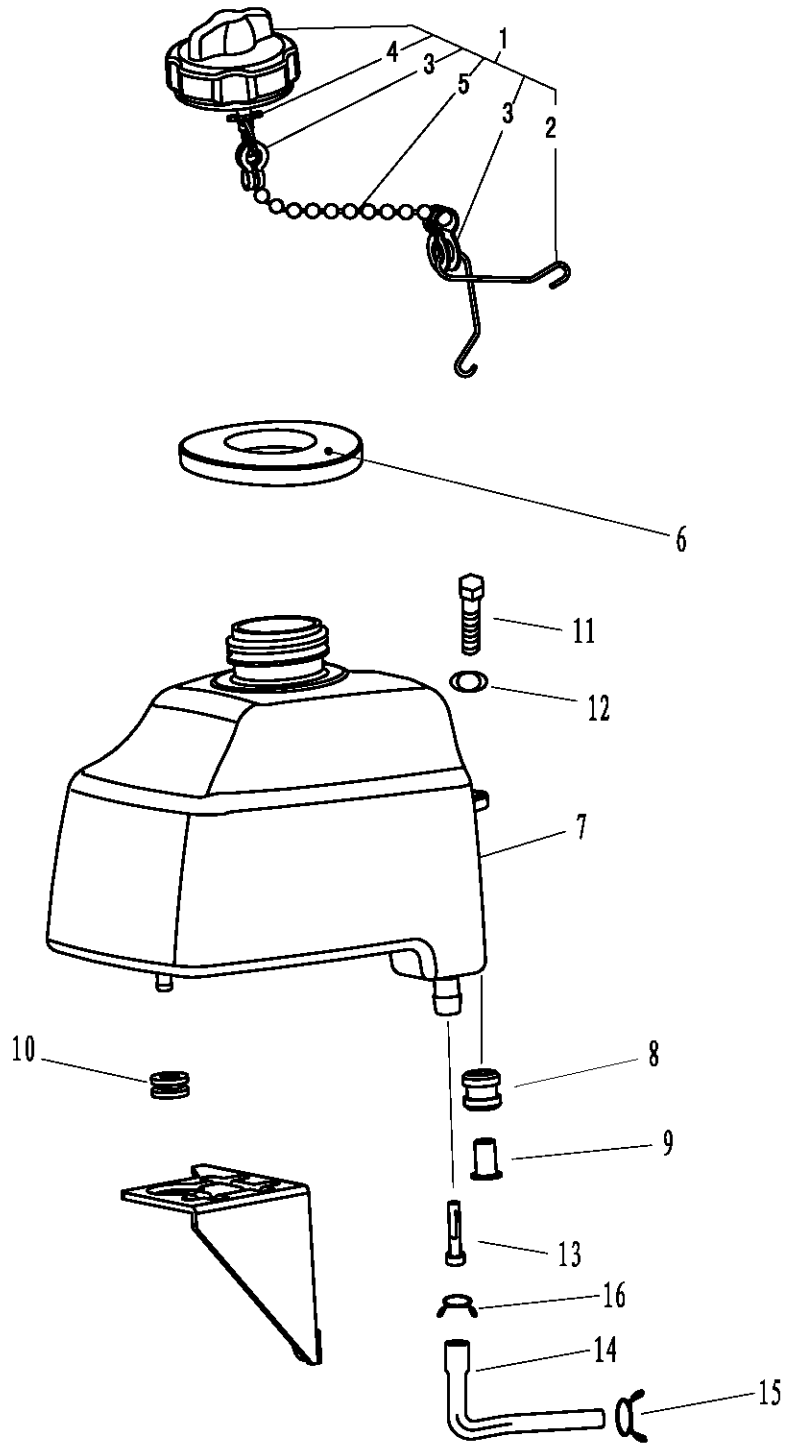





零部件名称:

底罩

PARTS NAME:

BOTTOM COWLING

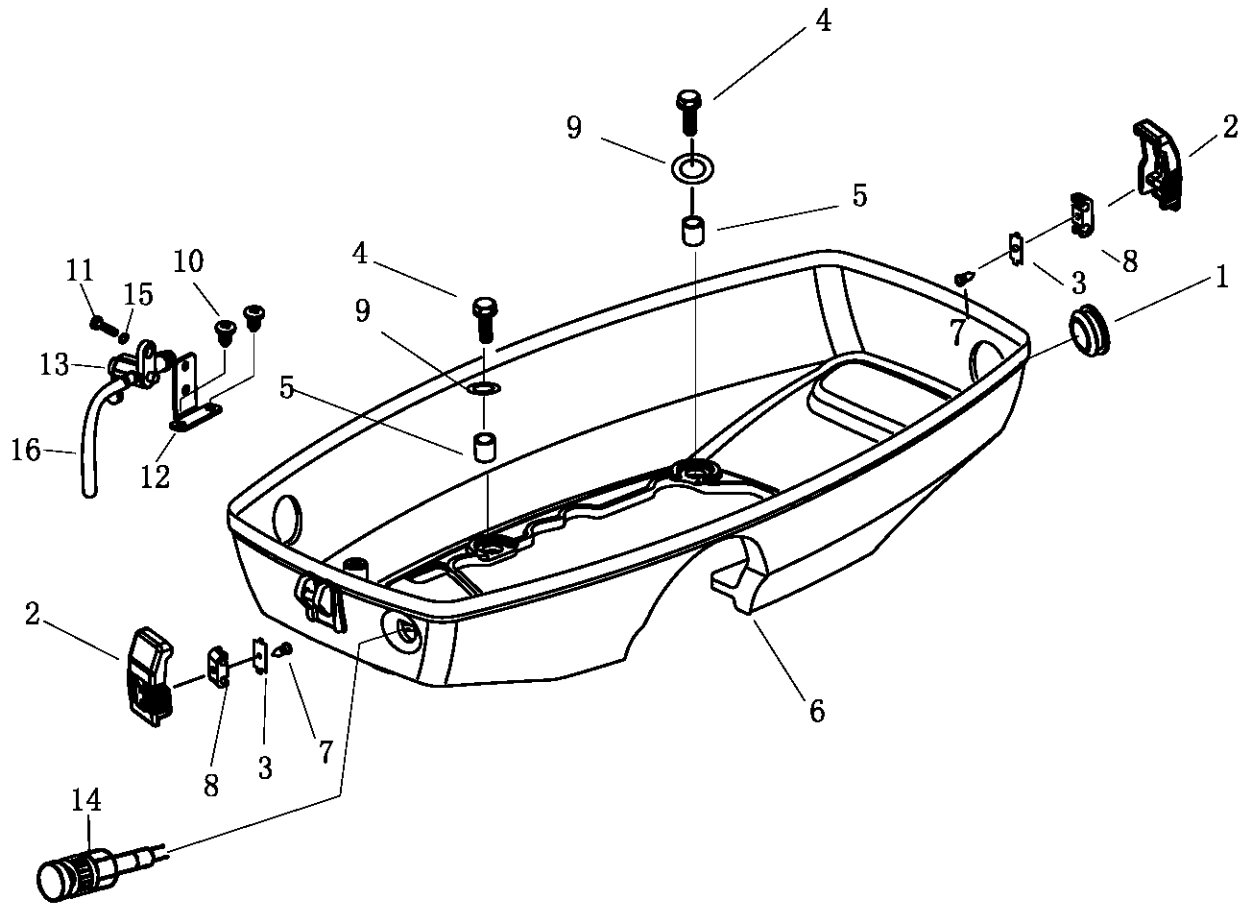

SN. 参照号码	PART NO. 零件编号	DESCRIPTION 零件名称(中文)	DESCRIPTION 零件名称(英文)	QTY 数量				REMARKS 备注
1	T3.6-05000003	圆形堵塞	RUBBER PLUG, CIRCULAR	1				
2	F2.6-05000008	顶罩锁紧钩	HOOK, LOCKING	2				
3	F2.6-05000010	金属连接杆	METALLIC LINK ROD	2				
4	GB/T5783-2000	六角螺栓M6x16	BOLT M6X16	4				
5	T3.6-05000002	底罩垫管	TUBE, BOTTOM COWLING	4				
6	T3.6-05000001	底罩	BOTTOM COWLING	1				
7	GB/T845-85	十字槽盘头自攻螺钉ST2.9x6.5	SCREW, TAPPING ST2.9x6.5	2				
8	F2.6-05000009	锁紧钩连接件	CONNECTER-ROD	2				
9	GB/T96-85	平垫圈6	WASHER 6	4				
10	GB/T845-85	十字槽盘头自攻螺钉ST4.8x9.5	SCREW, TAPPING ST4.8x9.5	2				
11	GB/T5783-2000	六角螺栓M5x10	BOLT M5X10	1				
12	T3.6-05000101	油开关固定板	PLAT, OIL SWITH	1				
13	T3.6-05000100	油开关组件	OIL SWITH ASSY	1				
14	T3.6-05000200	阻风门组件	CHOKE ASSY	1				
15	GB/T97.1-85	平垫圈5	WASHER 5	1				
15	T3.6-05000005	燃油管B $\phi 10 \times \phi 5$	OIL TUBE B	1				





零部件名称:

修理套件 1

PARTS NAME:

REPAIR KIT 1

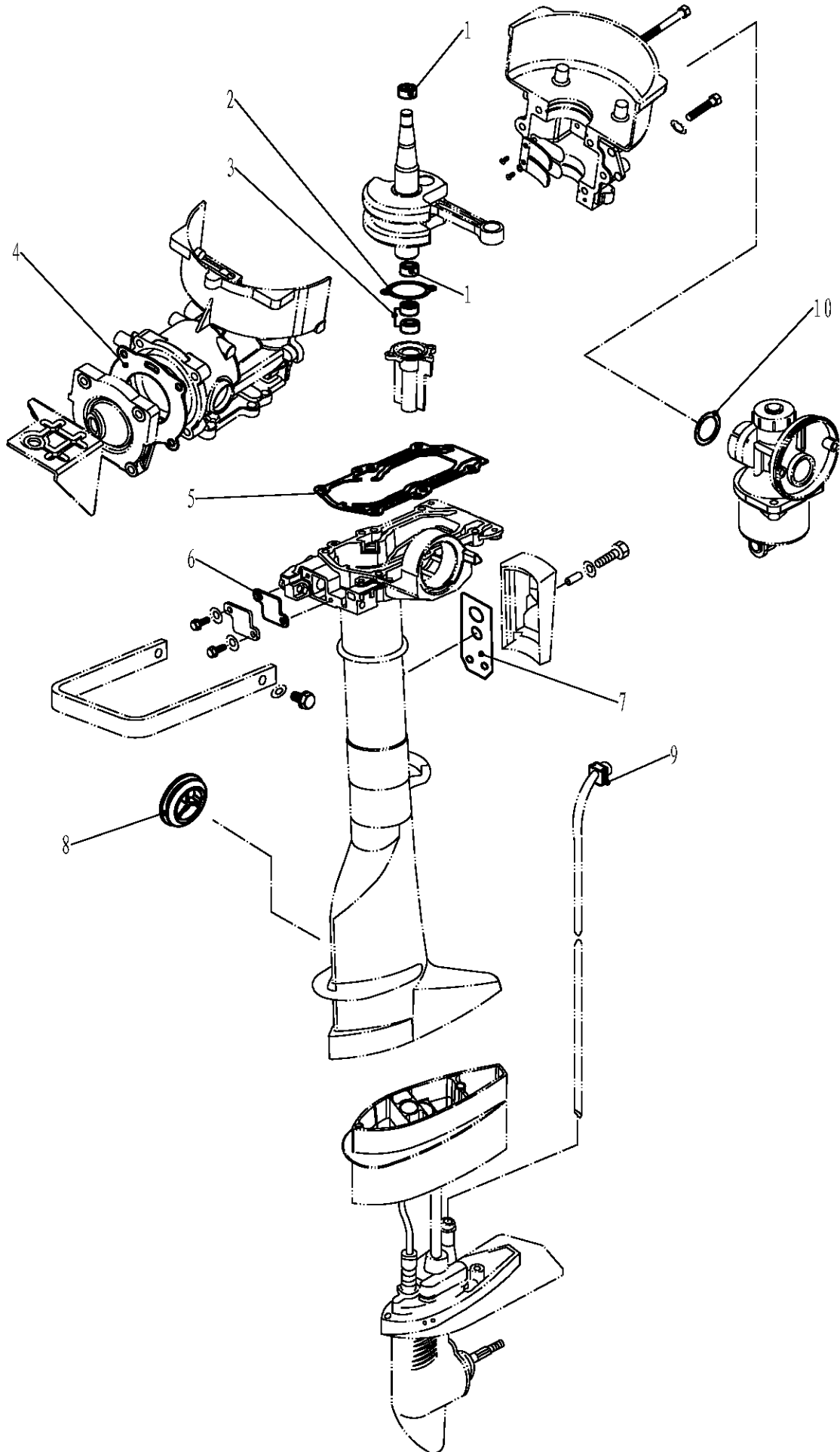



零部件名称:

修理套件2

PARTS NAME:

REPAIR KIT 2

